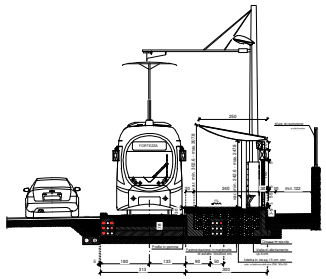

SEZIONE A2 - A2 - Scala 1:50

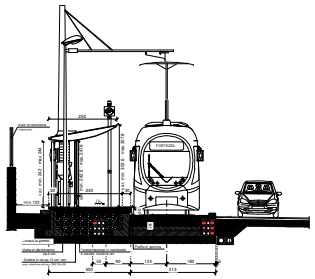

SEZIONE A3 - A3 - Scala 1:50

SEZIONE A1 - A1 - Scala 1:50

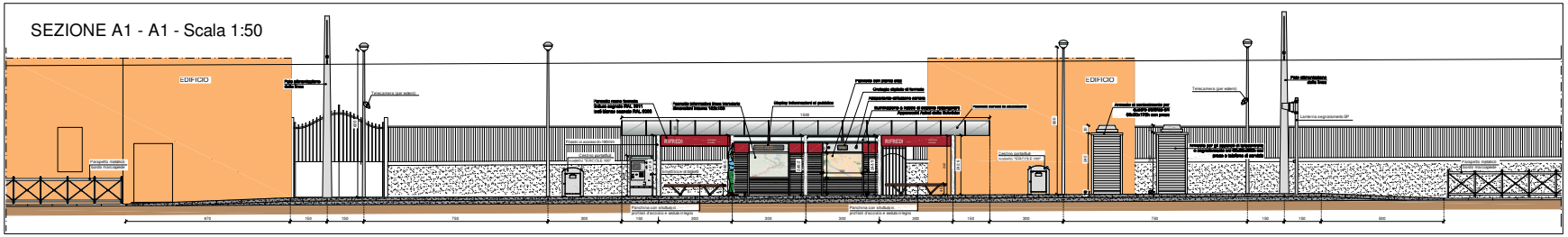
EDIFICIO
EDIFICIO
Telecamera (per esterni)
Telecamera (per esterni)
Palo alimentazione delle linee
Palo alimentazione delle linee
Lanterna segnalamento SP
Pensilina con sfalbatoio
Pensilina con sfalbatoio
Pensilina con sfalbatoio